GB-3122 (R-929)

IGNIS®

Grundplatte rund, geschliffen
Plaque de base ronde, meulée

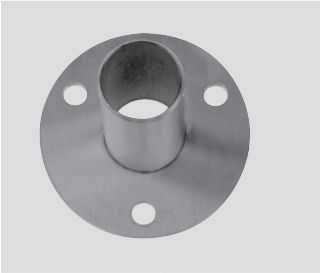

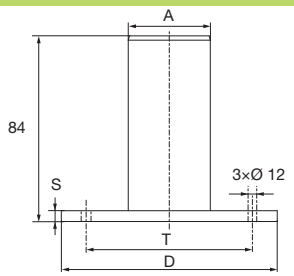

für Rohr AD *pour tube DE* A Ø mm	D Ø mm	CHF/Stk *CHF/pce* **V2A**	T Ø mm	S mm
33,7×2	**100**	**28.–**	77	5
42,4×2	**100**	**27.–**	77	5
42,4×2	**120**	**31.50**	96	6

GB-3132 (R-926)

IGNIS®

Grundplatte quadratisch, geschliffen
Plaque de base carrée, meulée

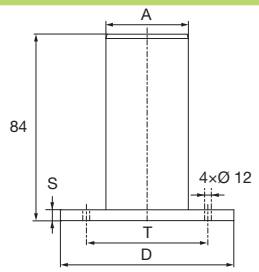

für Rohr AD *pour tube DE* A Ø mm	D □ mm	CHF/Stk *CHF/pce* **V2A**	T □ mm	S mm
33,7×2	**80**	**33.–**	56	5
42,4×2	**80**	**32.–**	56	5
42,4×2	**100**	**36.50**	76	6

© KOHLER 2018