GR-1002 NEU

DIVERSE

Stossrohr
Raccord

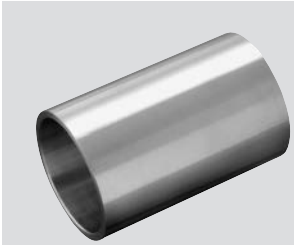

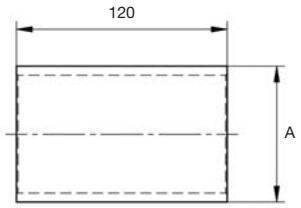

für Rohr AD *pour tube DE* A Ø mm	CHF/Stk *CHF/pce* **V2A**	Abmessung Stossrohr *dimension raccord* mm
33,7×2	**4.80**	29×1,5
42,4×2	**5.40**	38×2

GR-1012 (R-919)

IGNIS®

Stossrohr mit Anschlag
Raccord mal-rond, avec butée cachée

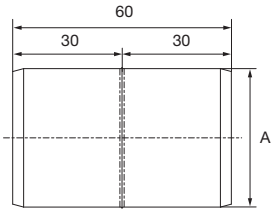

für Rohr AD *pour tube DE* A Ø mm	CHF/Stk *CHF/pce* **V2A**
33,7×2	**5.80**
42,4×2	**6.30**
48,3×2	**6.90**

GR-1022 (R-8128)

CROSO

Stossrohr, geschliffen
Raccord, meulé

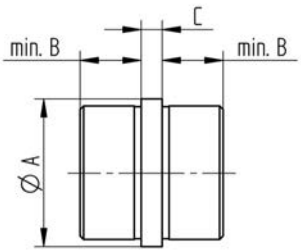

für Rohr AD *pour tube DE* A Ø mm	CHF/Stk *CHF/pce* **V2A**	min. B mm	C mm
33,7×2	**6.30**	18	5
42,4×2	**7.30**	20	6
48,3×2	**8.60**	22,5	5,5

GR-1004 (R-9190)

CROSO

Stossrohr, geschliffen
Raccord, meulé

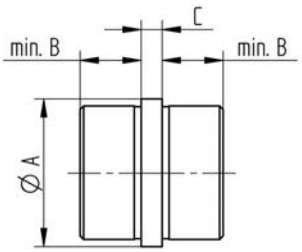

für Rohr AD *pour tube DE* A Ø mm	CHF/Stk *CHF/pce* **V4A**	min. B mm	C mm
33,7×2	**9.–**	25	3
42,4×2	**10.20**	25	4
48,3×2	**11.90**	25	4
NEU **60,3×2**	**17.10**	27	6

© KOHLER 2018